Bless The Lord

Intro: 1-4 Refrain: 5-12 Verses: 13-20 Final Ref: 21-28 End: 29-30 Tacet

Brennen, Cavallero, Roth & Canedo
1995, 2002, Dan Brennan, et. al.
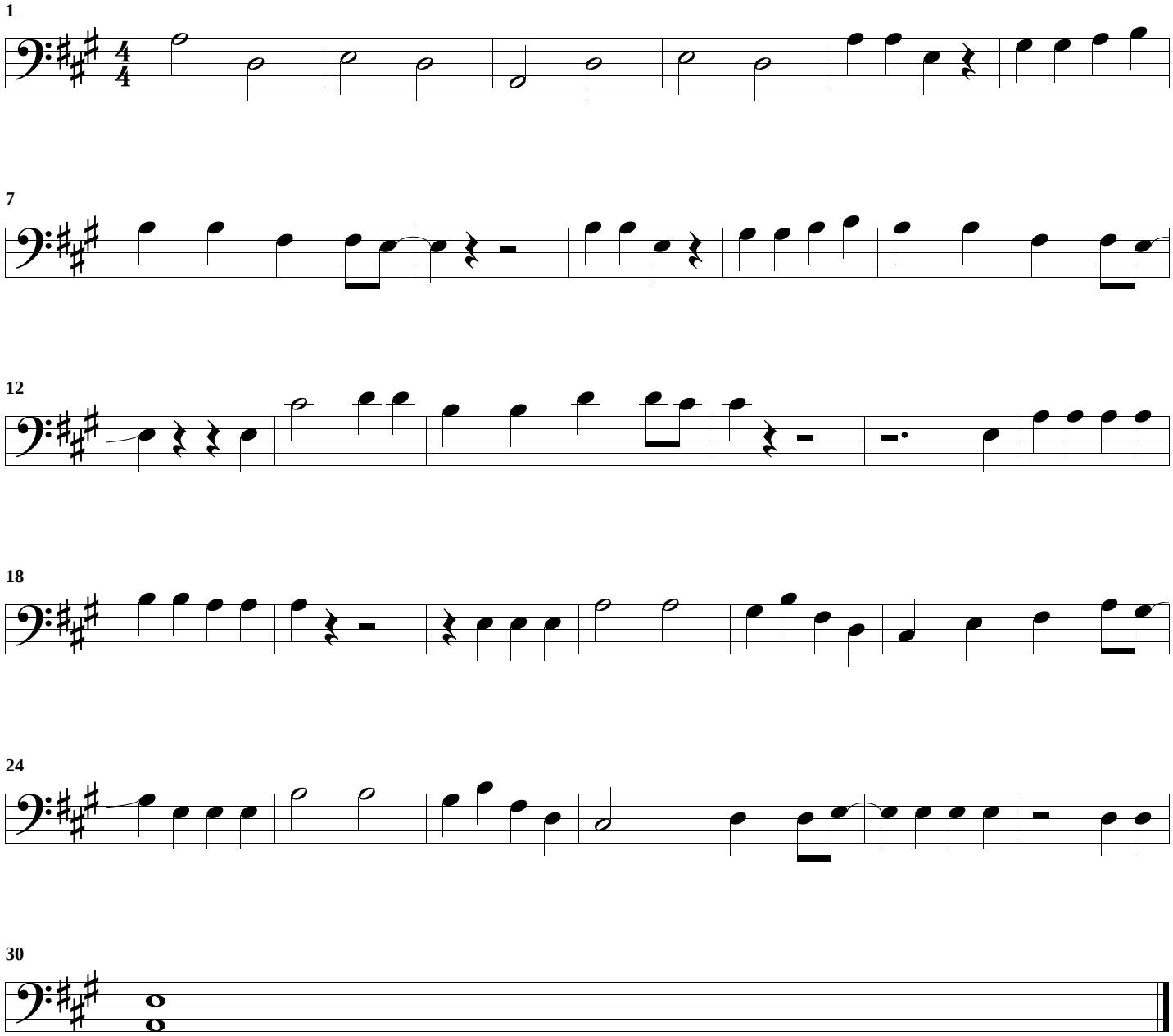
Bb Instr Bass Clef - Bass