Come Lord Jesus Come

Violin - C Instr Treble Clef

Steve Angrisano and Tom Tomaszek
c 1997. Published by OCP Publication. All rights reserved.

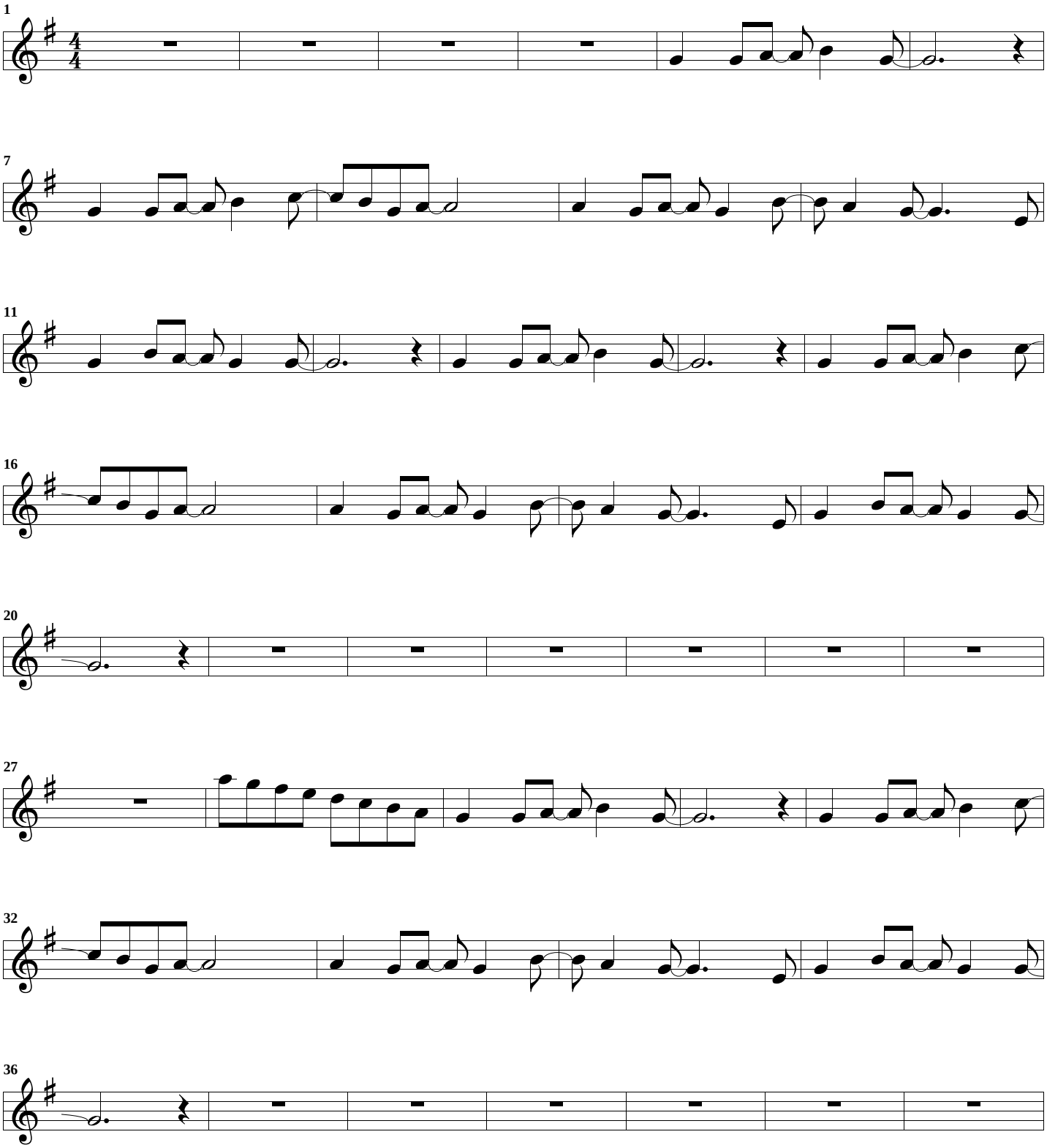

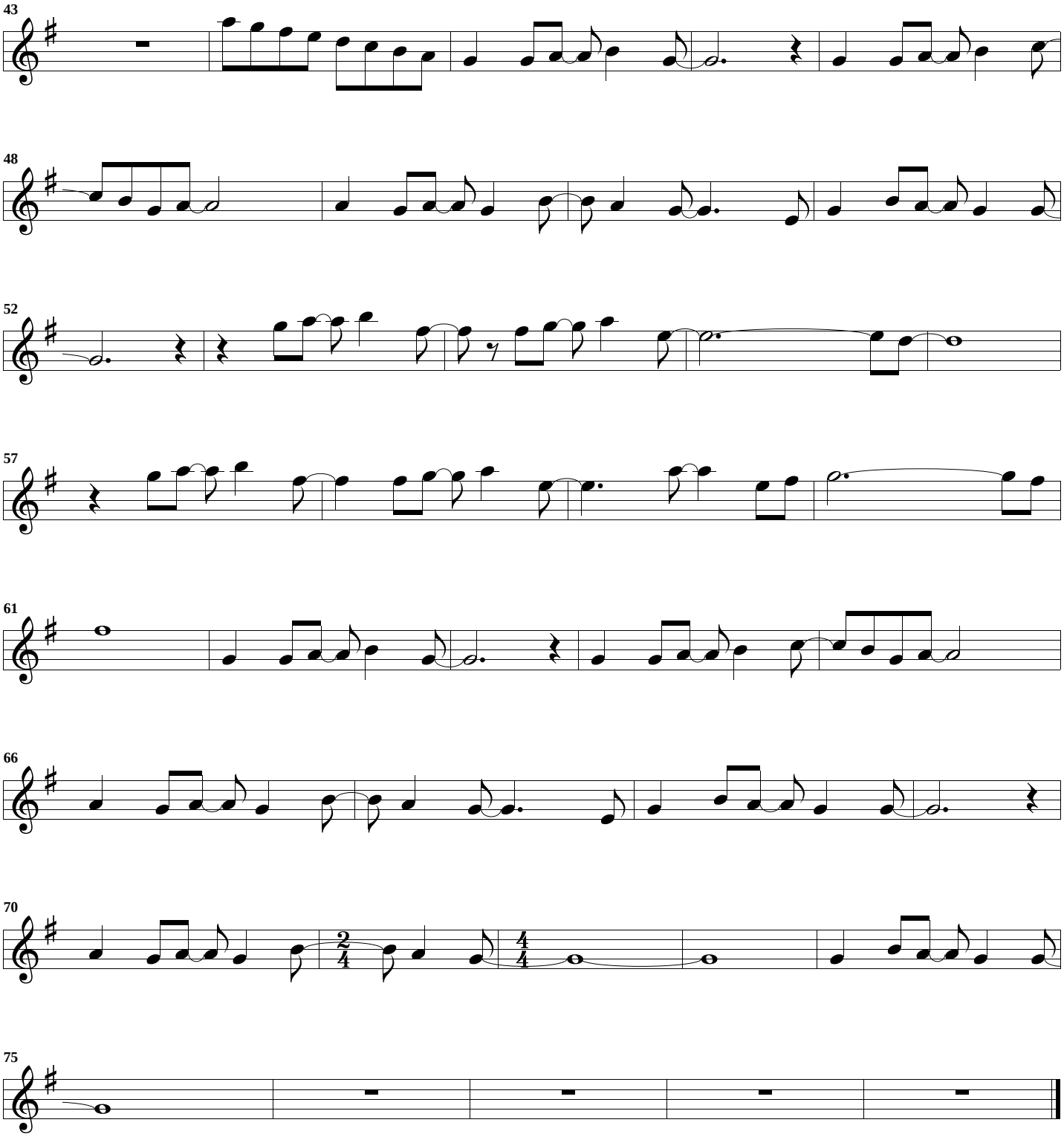
43
48
52
57
61
66
70
75