Everybody Sing Alleluia

C Instrument - Flute

Tony Melendez and Augie Leal
c1997, Toe Jam Music. All rights reserved. Used with permission.
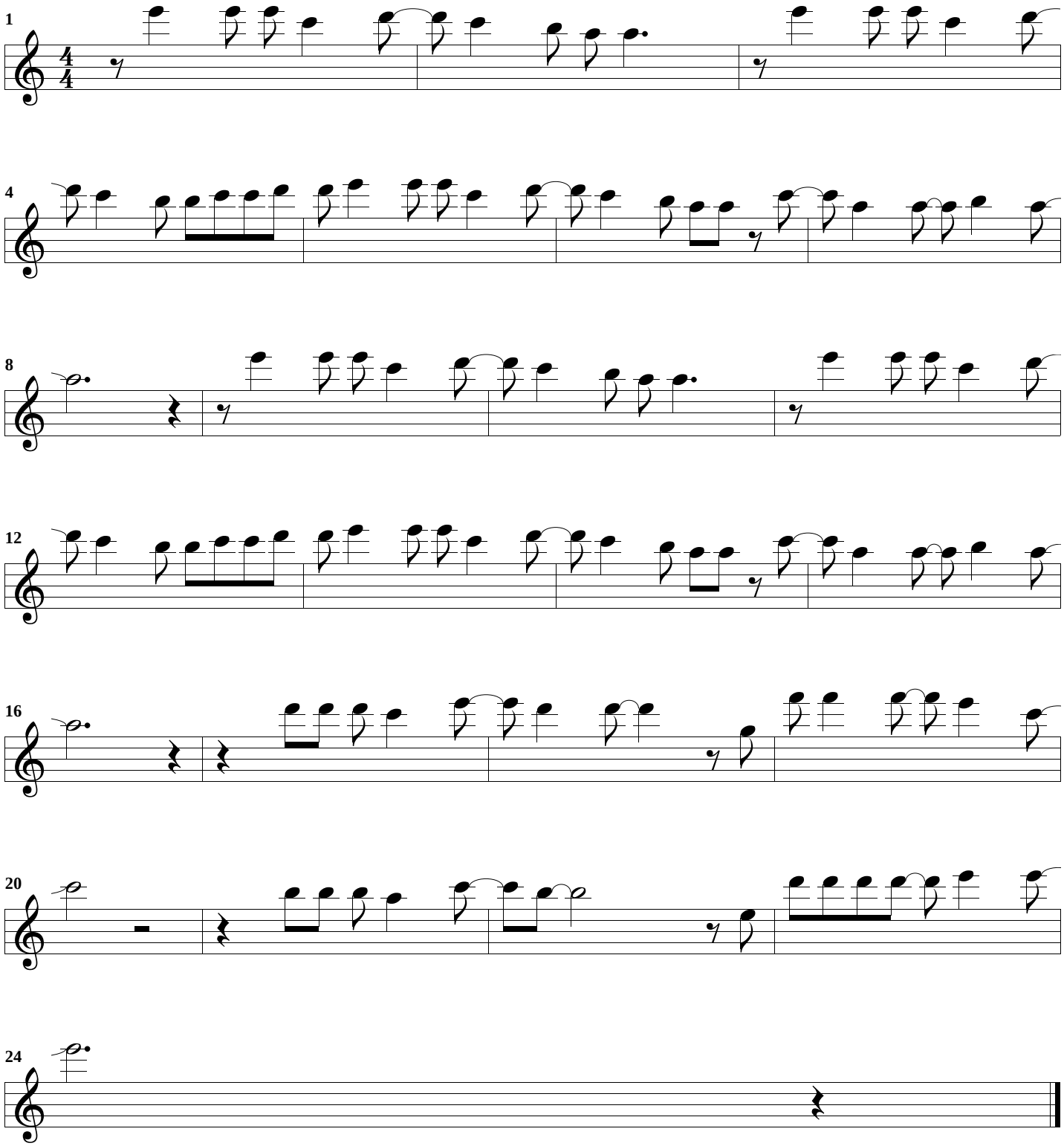
Calypso Feel -- Intro:1-8 Refrain: 9-13 Verses: 14-24