Victory Chant

C Instr Bass Clef - Bass Line

Joseph Vogels
1985 Scripture in Song

Intro: 1st 4 meas. Repeat: 33-68 Ending: 69-72 Tacet

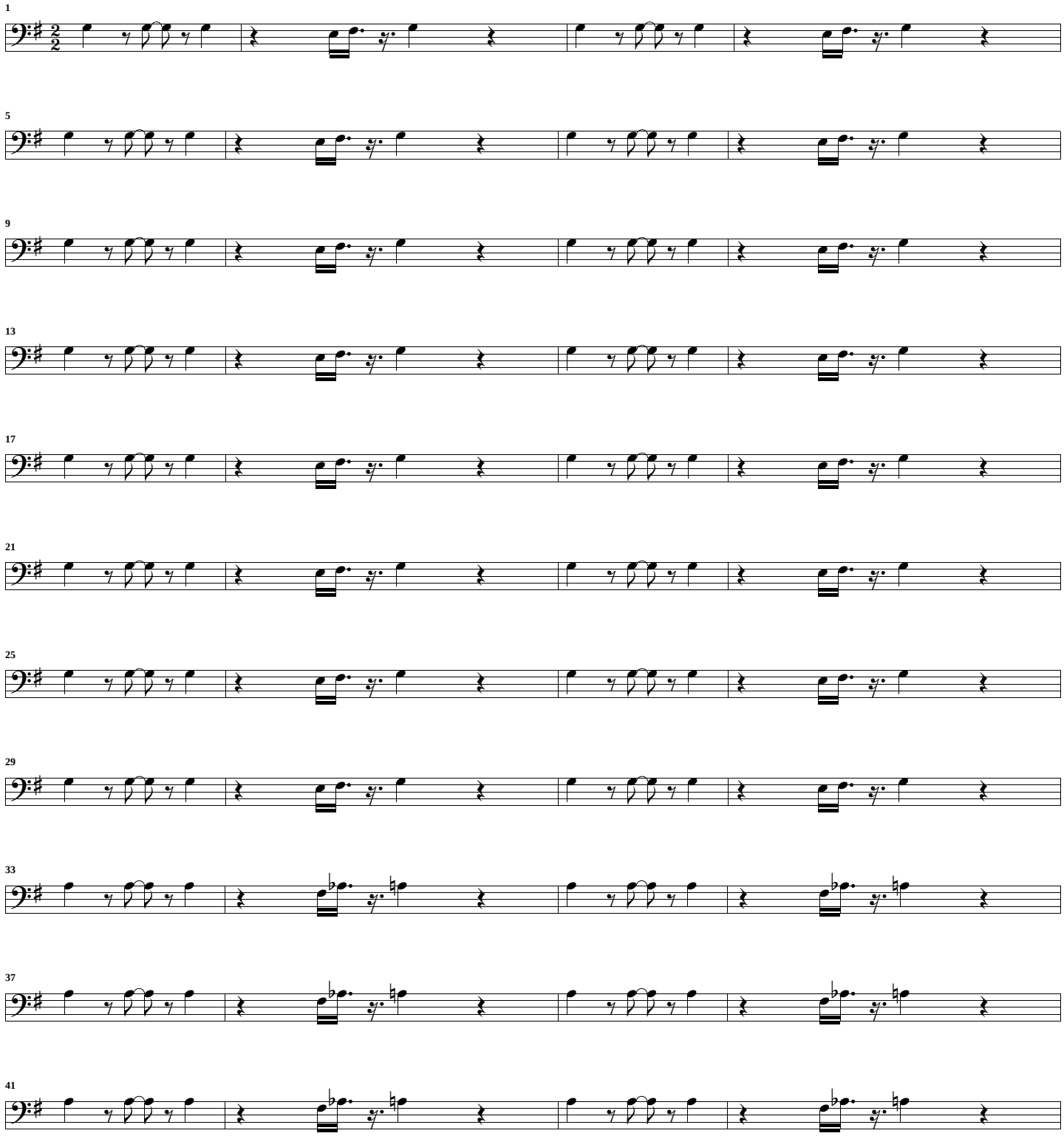

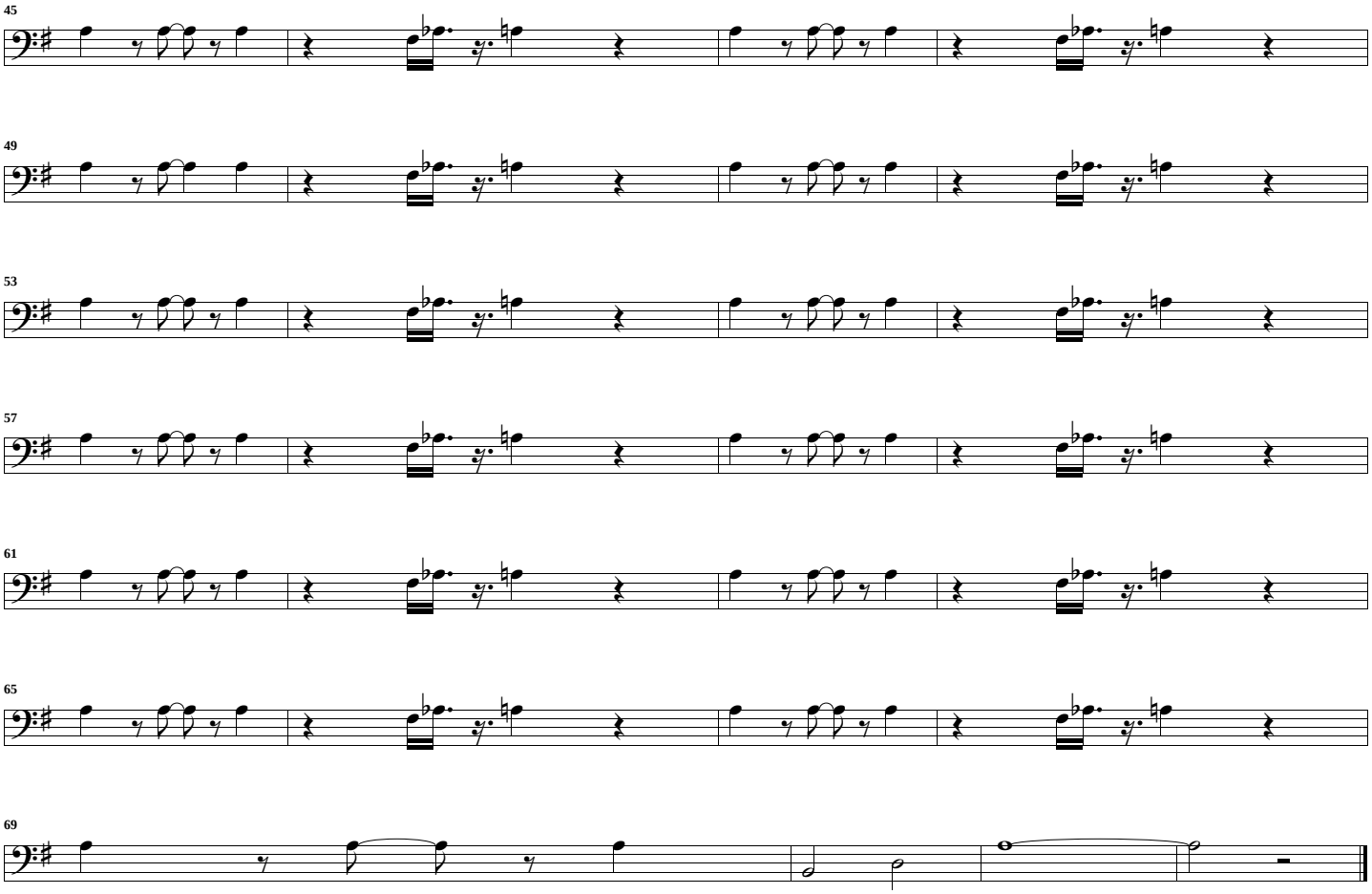
45
49
53
57
61
65
69