

# Victory Chant

C Treble Clef - Alto Harmony

Joseph Vogels  
1985 Scripture in Song

Intro: 1st 4 meas. Repeat: 33-68 Ending: 69-72 Tacet

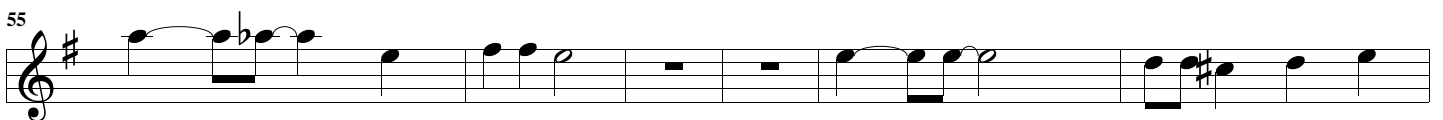
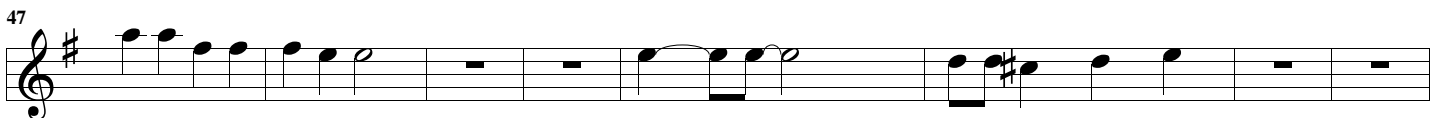
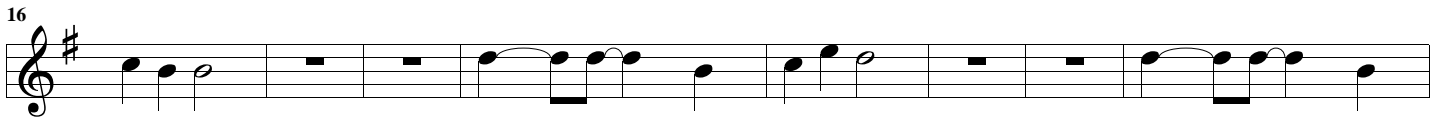
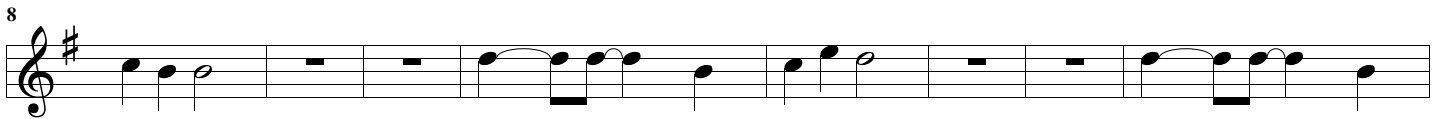

61

68
